

Channel Installation Instructions

1. A 6"x6" trench should be dug on both the up-slope, down-slope, and along the top side of the channel where the ECB is to be used. Raking, seeding, and fertilizing per the project requirements shall also be done at this time. If the ECB is being used with storm water discharge, the up-slope trench shall be at the face of the discharge footer.

2. The next step is to place the ECB. This should be done by placing the center ECB a minimum of 12" down-slope of the up-slope trench. The blanked then needs to be secured at the bottom of the trench with sod staples* that are place at minimum of 12" intervals across the width of the ECB. Backfill and compact the trench. Apply seed as required and fold the ECB over the soil. Secure in place with sod staples* every 12" across the width of the ECB. (diagram A)

3. The EBC now can be unrolled vertically down the slope. After the ECB is unrolled, secure it in place with the necessary staples as shown by the diagram based on the flow (medium to high, or high flow) of the channel.

4. Other ECBs can now be placed up the slopes on both sides of the channel. The ECBs shall be overlapped by a minimum of 4" (diagram B) and secured in the beginning trench with a sod staples*. (diagram A)

5. Additional horizontal ECBs can be joined together by overlapping 4" or more of the ECBs in a "shingle style" in the direction of the water flow. Secure the ECBs with sod staples* every 5" across the width of the ECBs. (diagram C)

6. To obtain maximum ECB performance, place a check slot at 25'-40' intervals. Place sod staples* in a row 4" apart down the entire slope. A second row of sod staples* shall be staggered below the previous row. (diagram D)

7. Secure the end of the blanket in a 6"x6" trench with sod staples* placed every 12". (diagram E)

8. The ECB can now be secured at the top edge of the side slope in a 6" trench with sod staples* placed every 12". Sod staples* shall also be placed in an additional row every 12" down-slope of the trench along the entire width of the ECB. (diagram F)

*Sod staples used should be 11 gauge with a length of 6" and a crown (width) of 1".

Staple Patterns

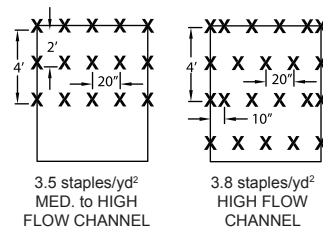

Channel Installation Detail

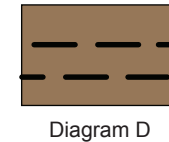
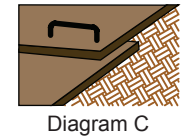
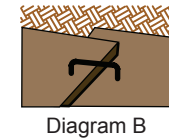
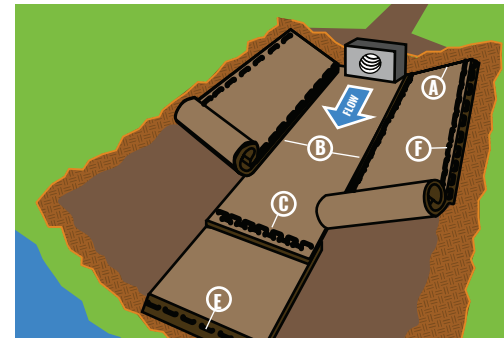

Up-Slope Trend Installation Detail (Diagram A)

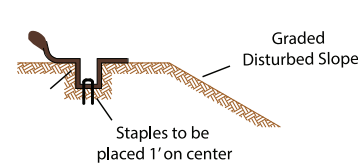

Step 1

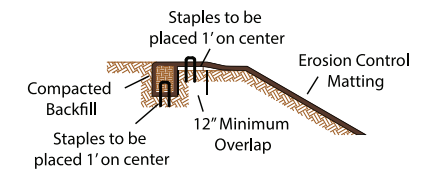

Step 2

Down-Slope Installation Detail (Diagram E)

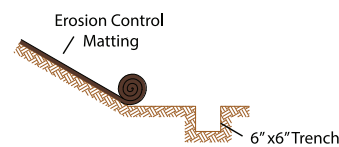

Step 1

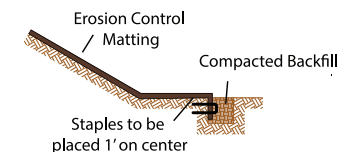

Step 2

Disclaimer: WINFAB assumes no liability for the completeness or accuracy of this information or the ultimate use of this information. WINFAB disclaims any and all implied, expressed, or statutory standards, guarantees, or warranties. This includes without limitation any implied warranty as to merchantability or fitness for a particular purpose or arising from a course of dealing or usage of trade as to equipment, materials, or information furnished herewith. This document should not be construed as engineering advice. Always consult the project engineer for project specific requirements. The end user assumes sole responsibility for the use of this information and product. The property values listed above are subject to change without notice.

© 2019 WINFAB